

EXTERNAL PLASTERWORK/RENDERING

External rendering to comply with B.S.5262 1991, Code of Practice for external rendering. Apply 2 sand/cement scratch coats with 'Medusa' or similar approved waterproofing agent. Finish render coat as specified.

INTERNAL PLASTERWORK

Internal plastering to comply with B.S.5492 1990, Code of Practice for internal plastering. 2mm of 'Thistle Multi-Finish' to be used on concrete blockwork/brickwork, sand/cement, or 'Thistle Hardwall' surfaces. 8mm 'Carlite Bonding' coat to be used on plasterboard if required with 'Carlite Finish' applied as finish coat. Thistle plasters to conform to Class B, B.S.1191, Part 1. Carlite plasters to conform with B.S.1191, Part 2. All plasterwork to be carried out strictly in accordance with the British Gypsum Technical Manual (White Book) and Practical Guide (Site Book).



EXTERNAL PLASTERWORK/RENDERING

External rendering to comply with B.S.5262 1991, Code of Practice for external rendering. Apply 2 sand/cement scratch coats with 'Medusa' or similar approved waterproofing agent. Finish render coat as specified.

INTERNAL PLASTERWORK

Internal plastering to comply with B.S.5492 1990, Code of Practice for internal plastering. 2mm of 'Thistle Multi-Finish' to be used on concrete blockwork/brickwork, sand/cement, or 'Thistle Hardwall' surfaces. 8mm 'Carlite Bonding' coat to be used on plasterboard if required with 'Carlite Finish' applied as finish coat. Thistle plasters to conform to Class B, B.S.1191, Part 1. Carlite plasters to conform with B.S.1191, Part 2. All plasterwork to be carried out strictly in accordance with the British Gypsum Technical Manual (White Book) and Practical Guide (Site Book).

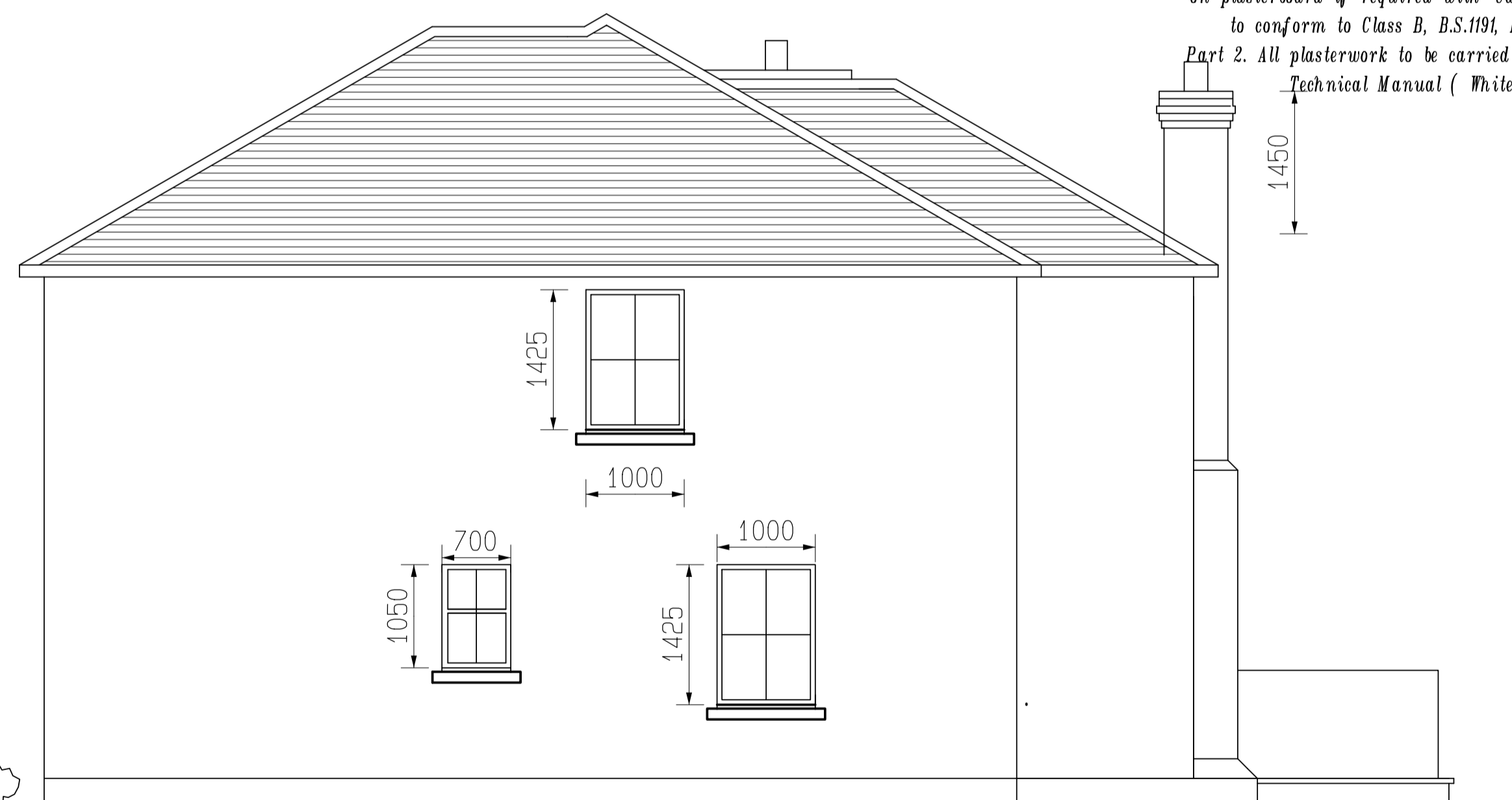

GLAZING

All windows and external doors to have double glazed units with 12mm cavity to 'U' value 1.8 w/m² / C B.S.5713. Safety glazing in the form of toughened or laminated glass conforming to B.S.6202 (Class C for windows, Class B for doors side panels and screens) will be fitted in the following locations
 (Both panes of double glazed units. ;
 (a) Any glazing within 800mm above finished floor level
 (b) Any glazing to doors and side panels within 1500mm of finished floor level
 Glazing acting as a guard to any flight, ramp, landing or floor will conform with B.S.6180 1999 and be able to withstand a minimum horizontal force of 0.74 kN/metre run.

Planning & Design.

93 Magheramore Road
 Ballycastle, BT54 6JG
 T:028 2675 1424
 M:07817674327

Project	Proposed new dwelling
Location	Drumavoyle Grange, Drumavoyle Road, Ballycastle
Client	Mr & Mrs Henry
Scale	1 : 50
Date	July 2007
Sheet No.	One
Drawn by	Me
Checked by	
Revisions	